

Maple Village

a Center in the Park and human good community

Dear Prospective Applicant,

Thank you for your interest in applying for an apartment at Maple Village. Maple Village consists of (70) apartment homes for households where the Head of Household, Spouse or Co-head is 62 years of age or older at the time of application. Additionally, the total annual income of the household must fall under the maximum income limit for the community, as determined by PHFA. All information requested in the application packet must be completed. Incomplete applications will not be considered. If the information requested does not apply to you, please indicate by using "N/A" for not applicable. This will tell us that you understand the requested information and you did not intentionally leave it blank. If you make a mistake or typo, please draw a single line through the error(s) and initial the change(s). Please do not use whiteout to correct the errors.

Please complete, sign and return the *Application for Housing* form and the *Applicant/Resident Emergency Information Sheet* attached.

Once the application is received, it will be determined whether you preliminarily qualify to be considered for this housing opportunity. If you do not qualify, you will be notified in writing. Please remember to notify us, in writing, if your information changes (contact information, income information, etc.). We update our waiting list once per year. If you don't respond to us whether or not you still want your name to remain on the waiting list, you will be removed from our waiting list.

The apartments are offered as they become available. As your name reaches the top of the waiting list, you will be required to come in for an interview. At that time, you will be asked to sign the authorization forms which allows our staff to further verify your age, income, assets, allowances, criminal history, sex offender status, credit history and landlord references.

Should you require a reasonable accommodation based on a disability to afford you an equal opportunity to participate in this housing opportunity, please contact the management office at the address below or phone/TDD so that we can consider your request for reasonable accommodation.

Sincerely,

Maple Village Management

22 WEST RITTENHOUSE STREET

PHILADELPHIA, PA 19144

T 215.438.6810

TDD 711

HUMANGOOD.ORG



Maple Village does not discriminate on the basis of handicapped status in the admission or access to, or treatment or employment in its federally assisted programs and activities. Our Fair Housing Coordinator is designated to ensure compliance with the nondiscrimination requirements in Section 504 of the HUD Regulations and can be contacted at 1900 Huntington Drive, Duarte, CA 91010; telephone 925.924.7294; TDD 711; section504coordinator@humangood.org.

Maple Village

a Center in the Park and human good community

Maple Village
22 W. Rittenhouse Street
Philadelphia, PA 19144
Phone (215) 438-6810
TDD: 711
Email: MVTAdministrator@humangood.org
Web: www.HumanGood.org

For Office Use Only

Date/Time Received:

Application/Wait List #:

Updated Application
(office use only)

APPLICATION FOR HOUSING

Part I. Applicant (Head of Household)/Co-applicant Information

APPLICANT (HEAD OF HOUSEHOLD)			
First Name:	Middle Initial:	Last Name:	
Present Address:	City:	State:	Zip Code:
Mailing Address (if different):	City:	State:	Zip Code:
Home Phone: () _____	Work Phone: () _____	Cell Phone: () _____	
Social Security #: _____	Date of Birth: _____		
Email Address: _____			
Sex: <input type="checkbox"/> F <input type="checkbox"/> M <input type="checkbox"/> Prefer not to disclose			
CO-APPLICANT			
First Name:	Middle Initial:	Last Name:	
Social Security #: _____	Date of Birth: _____		
Relationship to Applicant: _____	Cell Phone: _____		
Email Address: _____			
Sex: <input type="checkbox"/> F <input type="checkbox"/> M <input type="checkbox"/> Prefer not to disclose			
CO-APPLICANT			
First Name:	Middle Initial:	Last Name:	
Social Security #: _____	Date of Birth: _____		
Relationship to Applicant: _____	Cell Phone: _____		
Email Address: _____			
Sex: <input type="checkbox"/> F <input type="checkbox"/> M <input type="checkbox"/> Prefer not to disclose			
CO-APPLICANT			
First Name:	Middle Initial:	Last Name:	
Social Security #: _____	Date of Birth: _____		
Relationship to Applicant: _____	Cell Phone: _____		
Email Address: _____			
Sex: <input type="checkbox"/> F <input type="checkbox"/> M <input type="checkbox"/> Prefer not to disclose			

Part II. General Questionnaire

1. Have you or any adult member of your household ever been evicted? Yes No

If yes, when? Explain.

2. Have you or any adult member of your household ever been convicted of a misdemeanor or felony? Yes No

If yes, when? Explain.

3. Do you or any adult member of your household currently use any illegal drug or other illegal controlled substance?

Yes No

If yes, please explain:

4. Do you expect changes to your household size within the next 12 months? Yes No

If yes, please provide name.

5. Is there a live-in aide who will be residing with you in the unit? Yes No

If yes, please provide name.

6. How did you hear about this housing opportunity?

7. Do you have any animals? Yes No

If yes, please list:

8. Do you own a car? Yes No If yes, please list:

9. Are you an U.S. military veteran? Yes No

Which Branch? Air Force Army Coast Guard Marines Navy

Part III. Housing References – Please list current and previous landlords for the last five years.

Address of Present Residence:

Present Landlord Name: _____ Landlord Telephone: _____ Fax: _____
 () ()

Present Landlord Mailing Address: _____ City, State: _____ Zip Code: _____

Monthly rent: _____ # of bedrooms: _____ Is your rent subsidized? _____ Rent _____ Own _____
 \$ _____ 1 2 3 4 5 YES NO

How long have you lived at this address? _____ Reason for wanting to move?
 _____ Years _____ Months

Is there anyone living with you now that will not be moving with you to this property? YES NO If yes, who? And why?

If you have lived at your current address less than five years, what was your previous address?

Previous Address:

Name of previous Landlord: _____ Landlord Telephone: _____ Fax: _____
 () ()

Previous Landlord Mailing Address: _____ City, State: _____ Zip Code: _____

Monthly rent: _____ How long have you lived at this address? _____ Reason for moving?
 \$ _____ _____ Years _____ Months

If you lived in the above two housing situations for less than 5 years, where did you live?

Previous Address:

Name of previous Landlord: _____ Landlord Telephone: _____ Fax: _____
 () ()

Previous Landlord Mailing Address: _____ City, State: _____ Zip Code: _____

Monthly rent: _____ How long have you lived at this address? _____ Reason for moving?
 \$ _____ _____ Years _____ Months

List all states in which all household members have resided since age 18:

Part IV. Income Information

Current Income (Employment Sources)

List all full and/or part-time employment income for all household members.

(Include self-employment gross earnings and net taxable earnings)

Full Name	Occupation	Name/Address of Employer	Length of Employment	Gross Earnings BEFORE Taxes
1.		_____		Monthly: \$ _____ Hours per week: _____ Hourly rate: \$ _____
2.		_____		Monthly: \$ _____ Hours per week: _____ Hourly rate: \$ _____
3.		_____		Monthly: \$ _____ Hours per week: _____ Hourly rate: \$ _____
4.		_____		Monthly: \$ _____ Hours per week: _____ Hourly rate: \$ _____

Other Sources of Income

(examples: list all public assistance, social security, S.S.I., social security dual entitlement, pension, retirement, disability compensation, unemployment compensation, veterans benefits, insurance policies, interest income, babysitting, care-taking allowance, alimony, child support, annuities, trusts, dividends, regular contributions, scholarships, grants, armed forces)

Full Name	Type of Income	Amount	Per
		\$	
		\$	
		\$	
		\$	

Part V. Asset Information

Assets – include checking and savings accounts, equity in real property, stocks, bonds, and other forms of capital investment. Do not include automobiles or furniture. If you have no assets, write “none” in the space.

Checking Account – Name of Bank

Savings account – Name of Bank

Address:

Address:

Account Number:

Account Number:

Cash Value /Balance:

Cash Value /Balance:

\$

\$

Other Account – Name of Bank

Other Account – Name of Bank

Address:

Address:

Account Number:

Account Number:

Cash Value /Balance:

Cash Value /Balance:

\$

\$

401K/403B/IRA

Other Account – Name of Bank

Address:

Address:

Account Number:

Account Number:

Cash Value /Balance:

Cash Value /Balance:

\$

\$

Stocks and Bonds Value:

Savings Bond Value:

\$

\$

Do you own Real Estate or Real Property? If yes, where? What is the current value?

Yes No

Have you ever owned Real Estate or Real Property? If yes, when? Where? When Sold? How Much?

Yes No

Have you or any adult member of your household disposed of any assets within the last 2 years for less than fair market value? Yes No If yes, what was disposed and for how much?

Part VI. Program Information

1. Are you or any member of your household disabled? Yes No

2. Do you require a unit with accessible features for persons with disabilities? Yes No If yes, what features:

_____ Mobility Impairment _____ Visual Impairment _____ Hearing Impairment _____ Other

3. Do you require a reasonable accommodation due to a disability that requires changes to our rules, policies, procedure or physical modification(s) to the dwelling unit or common areas? Yes No If yes, please describe your needs:

4. Do you currently hold a Section 8 voucher? Yes No If so from what county?

Part VII. Student Status

Yes	No	
<input type="checkbox"/>	<input type="checkbox"/>	Does the household consist of all persons who are <u>full-time</u> students (Examples: K-12, College/ University, trade school, etc.)?
<input type="checkbox"/>	<input type="checkbox"/>	Does the household consist of all persons who have been a <u>full-time</u> student 5 months in the current calendar year?
<input type="checkbox"/>	<input type="checkbox"/>	Does your household anticipate becoming an all <u>full-time</u> student household in the next 12 months?
If you answered YES to any of the previous three questions, are you:		
<input type="checkbox"/>	<input type="checkbox"/>	Receiving assistance under Title IV of the Social Security Act (AFDC / TANF/ Cal Works – not SSA/SSI).
<input type="checkbox"/>	<input type="checkbox"/>	Enrolling in a job training program receiving assistance through the Job Training Participation Act (JTPA) or other similar program.
<input type="checkbox"/>	<input type="checkbox"/>	Married and filing (or are entitled to file) a joint tax return.
<input type="checkbox"/>	<input type="checkbox"/>	Single parent with a dependent child or children and neither you nor your child(ren) are dependent of another individual.
<input type="checkbox"/>	<input type="checkbox"/>	A full time student that is/was a recipient of foster care assistance under Part B or Part E of Title IV of the Social Security Act (effective for determinations after 7/30/2008)

I understand that Maple Village is a Non-Smoking Community. I understand that smoking is only permitted in designated areas. Yes [] No []

I/We certify the above information to be true and correct to the best of my/our knowledge. I/We authorize verification of age, income, assets, allowances, credit history, rental history, criminal background, registered sex offender status, eviction and landlord references. I/We understand that falsification of information found before or after acceptance of this property includes penalties that will result in cancellation of your application, also to include eviction, loss of assistance, if applicable. If this is a HUD subsidized property, the additional fines are imposed: fines of \$10,000.00 and five years imprisonment. **WARNING! Title 18, Section 1001 of the United States Code, states that a person is guilty of a felony for knowingly and willingly making false or fraudulent statements to any department or agency of the United States:**

Head of Household Signature

Date

Co-Applicant Signature

Date

THE FILING OF THIS APPLICATION IN NO WAY GUARANTEES YOU AN APARTMENT. A FINAL DETERMINATION OF ELIGIBILITY WILL NOT BE MADE UNTIL INFORMATION IS VERIFIED. INCOMPLETE OR UNSIGNED APPLICATIONS WILL BE RETURNED AND NOT ACCEPTED.

Return Application to the following address:



Maple Village
22 W. Rittenhouse Street
Philadelphia, PA 19144



EQUAL HOUSING OPPORTUNITY

Maple Village does not discriminate on the basis of handicapped status in the admission or access to, or treatment or employment in its federally assisted programs and activities. Our Fair Housing Coordinator is designated to ensure compliance with the nondiscrimination requirements contained in Section 504 of the HUD Regulations and can be contacted via e-mail at Section504Coordinator@HumanGood.org or at 1900 Huntington Drive Duarte, CA 91010, Telephone 1-925-924-7294 TDD 711.



APPLICANT / RESIDENT EMERGENCY INFORMATION SHEET

Instructions: Optional Contact Person or Organization: You have the right to include as part of your application for housing, the name, address, telephone number, and other relevant information of a family member, friend, or social, health, advocacy, or other organization. This contact information is for the purpose of identifying a person or organization that may be able to help in resolving any issues that may arise during your tenancy or to assist in providing any special care or services you may require. **You may update, remove, or change the information you provide on this form at any time.** You are not required to provide this contact information, but if you choose to do so, please include the relevant information on this form.

Applicant / Resident Name:	
Mailing Address:	
Telephone No:	Cell Phone No:
Name of Contact Person or Organization:	
Address of the Contact Person or Organization:	
Telephone No:	Cell Phone No:
E-Mail Address (if applicable):	
Relationship to Applicant:	
Name of Contact Person or Organization:	
Address of the Contact Person or Organization:	
Telephone No:	Cell Phone No:
E-Mail Address (if applicable):	
Relationship to Applicant:	
The following are some of the reasons why we may contact the person you provided to us: emergency, unable to contact you, eviction from unit, late payment of rent, assisting with recertification process, or change in lease terms / house rules, etc.	
Commitment of Management Agency / Owner: If you are approved for housing, this information will be kept as part of your tenant file. If issues arise during your tenancy or if you require any services or special care, we may contact the person or organization you listed to assist in resolving the issues or in providing any services or special care to you.	
Confidentiality Statement: The information provided on this form is confidential and will not be disclosed to anyone except as permitted by the applicant or applicable law.	

Check this box if you choose not to provide the contact information.

Application / Resident Authorization:

I have provided the above information to the housing provider voluntarily. I grant full permission to the management agency / owner to release and use this information as they deem necessary and may be able to help in resolving any issues that may arise during my tenancy or to assist in providing any special care or services may require.

Signature of Applicant / Resident

Date



PART IX. SUPPLEMENTAL INFORMATION FORM

The Pennsylvania Housing Finance Agency (PHFA) requests the following information in order to comply with the Housing and Economic Recovery Act (HERA) of 2008, which requires all Low Income Housing Tax Credit (LIHTC) properties to collect and submit to the U.S. Department of Housing and Urban Development (HUD), certain demographic and economic information on tenants residing in LIHTC financed properties. Although the PHFA would appreciate receiving this information, you may choose not to furnish it. You will not be discriminated against on the basis of this information, or on whether or not you choose to furnish it. If you do not wish to furnish this information, please check the box at the bottom of the page and initial.

Enter both Ethnicity and Race codes for each household member (see below for codes).

TENANT DEMOGRAPHIC PROFILE						
HH Mbr #	Last Name	First Name	Middle Initial	Race	Ethnicity	Disabled
1						
2						
3						
4						
5						
6						
7						

The Following Race Codes should be used:

- 1 – White – A person having origins in any of the original people of Europe, the Middle East or North Africa.
- 2 – Black/African American – A person having origins in any of the black racial groups of Africa. Terms such as “Haitian” apply to this category.
- 3 – American Indian/Alaska Native – A person having origins in any of the original peoples of North and South America (including Central America), and who maintain tribal affiliation or community attachment.
- 4 – Asian – A person having origins in any of the original peoples of the Far East, Southeast Asia, or the Indian subcontinent including, for example, Cambodia, China, India, Japan, Korea, Malaysia, Pakistan, the Philippine Islands, Thailand, and Vietnam.
- 5 – Native Hawaiian/Other Pacific Islander – A person having origins in any of the original peoples of Hawaii, Guam, Samoa, or other Pacific Islands.
- 6 – Other
- 7 – Did not respond. **(Please initial below)**

Note: Multiple racial categories may be indicated as such: 31 – American Indian/Alaska Native & White, 41 – Asian & White, etc.

The Following Ethnicity Codes should be used:

- 1 – Hispanic – A person of Cuban, Mexican, Puerto Rican, South or Central American, or other Spanish culture or origin, regardless of race. Terms such as “Latino” or “Spanish Origin” apply to this category.
- 2 – Not Hispanic – A person not of Cuban, Mexican, Puerto Rican, South or Central American, or other Spanish culture or origin, regardless of race.
- 3 – Did not respond. **(Please initial below)**

Disability Status:

- 1 – Yes
If any member of the household is disabled according to Fair Housing Act definition for handicap (disability):
 - A physical or mental impairment which substantially limits one or more major life activities; a record of such an impairment or being regarded as having such an impairment. For a definition of “physical or mental impairment” and other terms used, please see 24 CFR 100.201, available at <http://www.fairhousing.com/index.cfm?method=page.display&pageID=465>.
 - “Handicap” does not include current, illegal use of or addiction to a controlled substance.
 - An individual shall not be considered to have a handicap solely because that individual is a transvestite.
- 2 – No
- 3 – Did not respond **(Please initial below)**

Resident/Applicant: I do not wish to furnish information regarding ethnicity, race and other household composition.

(Initials) _____
 (HH#) 1. 2. 3. 4. 5. 6. 7.

human good

AFFORDABLE HOUSING

We believe there's an opportunity to live a life in which we become our finest, most authentic selves. For each of us to become who we were meant to be. HumanGood is here to help you make it happen. We offer affordable senior housing options across the country for qualifying low-income seniors. Below is a list of our communities in the Philadelphia area. To visit their websites, scan the QR-codes with a smart phone. Learn more at www.HumanGood.org.



Ann Thomas Presbyterian Apartments

2000 S. 58th St.
Philadelphia, PA 19143
(215) 726-3232



Interfaith House in Germantown

18 W. Chelton Ave.
Philadelphia, PA 19144
(215) 438-9779



Bensalem Presbyterian Apartments

1900 Byberry Rd.
Bensalem, PA 19020
(215) 352-1000



Jackson Place

501 Jackson St.
Philadelphia, PA 19148
(215) 599-0445



Cantrell Place

427-455 Cantrell St.
Philadelphia, PA 19134
(267) 768-8411



Janney Apartments

2855 Janney St.
Philadelphia, PA 19134
(215) 248-4053



Casa Carmen Aponte Apartments

2121 N. Howard St.
Philadelphia, PA 19122
(215) 291-9170

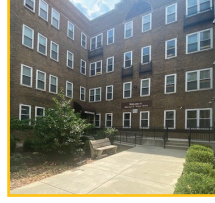

Lindley Court Apartments

1300 Lindley Ave.
Philadelphia, PA 19141
(215) 457-1336



Community House

5501 N. 11th St.
Philadelphia, PA 19141
(215) 324-4563



Makemie Court

554 South Lansdowne Ave.
Yeadon, PA 19050
(610) 871-7070



Grace Court Apartments

550 S. Lansdowne Ave.
Yeadon, PA 19050
(610) 623-3083



Mantua Presbyterian Apartments

600 N. 34th St.
Philadelphia, PA 19104
(215) 689-2660





Maple Village
 22 West Rittenhouse St.
 Philadelphia, PA 19144
 (215) 438-6810



Paschall Senior Housing
 2125 S. 70th St.
 Philadelphia, PA 19142
 (215) 220-2080



Martha A. Lang Senior Cyber Village
 973 N. 7th St.
 Philadelphia, PA 19123
 (267) 414-1420



Pensdale Apartments
 4200 Mitchell St.
 Philadelphia, PA 19128
 (215) 754-0126



Mary Field Senior Apartments
 2100 S. 58th St.
 Philadelphia, PA 19143
 (215) 730-0691



Pensdale II
 4200 B Mitchell St.
 Philadelphia, PA 19128
 (215) 261-6173



Morrisville Presbyterian Apartments
 1 Hillcrest Ave.
 Morrisville, PA 19067
 (215) 295-8696

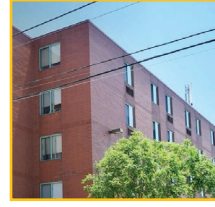

Reed Street Presbyterian Apartments
 1401 S. 16th St.
 Philadelphia, PA 19146
 (215) 551-1395



Nativity BVM
 3255 Belgrade Ave.
 Philadelphia, PA 19134
 (215) 279-7270

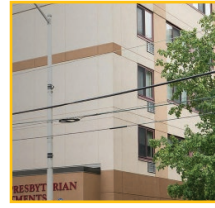

Riverside Presbyterian Apartments
 158 N. 23rd St.
 Philadelphia, PA 19103
 (215) 563-6200



Neumann Senior Housing
 1601 E. Palmer St.
 Philadelphia, PA 19125
 (215) 425-9502



Salba Apartments
 309 Walnut St.
 Jenkintown, PA 19046
 (215) 277-7724

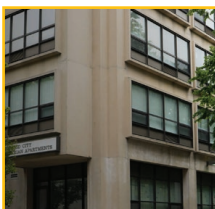

Old City Presbyterian Apartments
 25 N. 4th St.
 Philadelphia, PA 19106
 (215) 627-9538



Scottish Rite House
 1525 Fitzwater St.
 Philadelphia, PA 19146
 (215) 732-8484

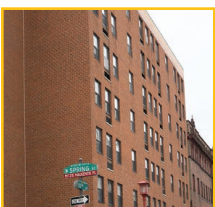

On Lok House
 219 N. 10th St.
 Philadelphia, PA 19107
 (215) 925-3369



Scottish Rite Tower
 1530 Fitzwater St.
 Philadelphia, PA 19146
 (215) 545-0460



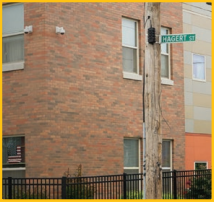

St. Francis Villa
 2450 Emerald St.
 Philadelphia, PA 19125
 (215) 309-2399



Los Jardines
 1000 W. 5th St
 Wilmington, DE 19805
 (302) 652-6391



St. John Neumann Place
 2600 Moore St.
 Philadelphia, PA 19145
 (215) 463-1101



St. John Neumann Place II
 2627 Mifflin St.
 Philadelphia, PA 19145
 (267) 861-0003



St. Joseph Place
 502 Woodlawn Ave.
 Collingdale, PA 19023
 (484) 494-1696



St. Rita Place
 1148-54 South Broad St.
 Philadelphia, PA 19146
 (267) 239-5676



Tioga Presbyterian Apartments
 1531 W. Tioga St.
 Philadelphia, PA 19140
 (215) 225-9544



Witherspoon Senior Apartments
 2050 S. 58th St.
 Philadelphia, PA 19143
 (267) 768-7300



Wynnefield Place Apartments
 1717 N. 54th St.
 Philadelphia, PA 19131
 (215) 596-0363



To view all of HumanGood's affordable senior apartments, visit www.HumanGoodAffordableHousing.org or scan the QR Code below.

